

Ph.D. Admission Brochure



2015-16

Dr. Harisingh Gour Vishwavidyalaya
(A Central University)
Sagar (MP) 470003

Vice Chancellor's Message

Doctor H. S. Gour Vishwavidyalaya, one of the major institutions of higher education in India, is largely devoted to the field of specialized higher studies. It is widely known for excellence in teaching and research and for dedicated faculty. The large campus located at a picturesque hillock near Sagar lake has immense scope of bio-diversity. It is a sanctuary to various species of birds and creatures, which gives the campus a natural beauty.



On up-gradation as a Central University it has witnessed significant transformation and phenomenal improvement in all aspects. The university offers a whole panorama of learning in Technology, Science, Arts, Humanities and Education streams. The university has 11 Schools, and these schools have conducted major research programmes alongwith traditional postgraduate programmes.

The globally recognized Choice Based Credit System (CBCS) of teaching and continuous internal evaluation is successfully implemented in the University. The central University has adopted semester system and implemented CBCS in its first session. Students as well as teachers both are now well versed and appreciate this new system of teaching and instructions. The credit transfer facility is also available in this system. The students may earn credits from national and international institutions and these credits may be included in their result. Thus, faculty and students may associate with developed and developing countries and improve their carrier through this system. In CBCS the examination system is fully transparent; students may see their answer books, so that they can understand shortcomings and can improve accordingly. The results of this system are very favorable. It is evident from the fact that the number of students who have qualified UGC NET and other competitive examinations has increased.

Admission in all the programme (UG, PG & Ph.D.) is given through National Level Written Test followed by counseling. The test is conducted across the country and there is a substantial increase in the number of aspirants every year.

The teaching is going on as per the academic calendar. The classes and examination are conducted strictly as per academic calendar. We are strictly following the academic calendar and it is an indication of our disciplined educational culture.

The classrooms and laboratories have modern facilities for teaching and research. Modern, sophisticated and rare instrumental center posses Nano-Spray Dryer, Nuclear Magnetic Resonance Spectrometer (NMR), Scanning Electron Microscope (SEM); LN2 Free EDS Sputter Coater Scanning Electron Microscope (SEM); Transmission Electron Microscope (TEM); Single Crystal X-ray Diffractometer; Powder X-ray Diffractometer (XRD), Thin Film & Riveted Analysis Power X-ray Diffractometer – XRD, Induction Couple Plasma-MS (ICP-MS), Laser Raman, FT-IR, High Performance Thin-layer Chromatography (HPTLC), Rheometer, Simulation Thermal Analyzer (STA), Atomic Force Microscope (AFM), Ultracentrifuge, DNA Sequencer, DNA Sequencer & Analysis, Real Time PCR, D8 Advance XRD. By using these instruments, we are providing world class educational environment to our students.

We have a large campus and a new campus containing more labs, classrooms and hostels for students of this university. We have a rich library with about 5 lac books, various National and International journals. Our central library has super computer which is a progressive step in the field of information and technology. The facility is being used for e-learning and e-library. This university was accredited grade 'A' by the NAAC of the UGC in 2007 and at present NAAC Peer Team assessed the University for its 3rd cycle of Accreditation in January, 2015

I invite students from all corners of the country and abroad to join us and to be one of the elite students of this central university.

With best wishes

Prof. R.P. Tiwari
Vice-Chancellor

University at a Glance

The founder and mentor Sir Dr. Harisingh Gour's desire was to establish an educational institution of higher learning for rural and deprived population of Central India. He had on his mind Cambridge and Oxford University's as a model. The University of Saugar, later renamed as Dr. Harisingh Gour Vishwavidyalaya, was established in July 1946 by him out of his lifelong income by way of donation. The university is sixteenth university of the country and the first of the state of Madhya Pradesh. The university has been upgraded to a central university on January 15, 2009 by an Act of Parliament. The President of India is Visitor of this university.

The University campus spreads over an area of about 1300 acres on the top of hills, surrounded by lush green forests, natural and pollution free environment. There are more than 35 independent teaching departments in this university. Some of them recognized by the UGC under DRS, DSA, COSIST, PURSE, CAS or AICTE programmes. There are four hostels for boys and two for girls. University teachers and other officials reside in the university campus. Our first Prime Minister Pt. Jawaharlal Nehru laid down the 'foundation stone' of the university library in 1952 and the Library is named after him.

The University has gone through a restructuring experience by adopting 'School of Study' system for promoting intra and inter-school academic programmes. Eleven schools, established under the new system, offer courses ranging from Physical Sciences to Applied Sciences and Technology, Law, Business Management, Applied Geology, Pharmaceutical Sciences, Humanities, Arts and Social Sciences, Music and Performing Arts.

The university at present has nearly 283 experienced faculty members, who are engaged in quality research. Some of the faculties have the experience of foreign countries, such as England, Germany, Japan, France, South Africa, USA, etc. and many of them are from premier institutes like Indian Institute of Technology, and Indian Institute of Sciences. The students of this university are getting benefitted of their experience during their study.

The University has its own infrastructure for essential services such as Bank and Post Office in the campus. There are facilities for indoor and outdoor games, as well as a well-equipped and furnished "Golden Jubilee Hall" with a seating capacity of 750 for cultural and academic activities.

The University has various centers for developmental activities such as Academic Staff College (UGC), Central Instrumentation Laboratory, a Study Centre of *Indira Gandhi* National Open University (IGNOU), Educational Multi Media Research Centre (EMRC), Population Research Centre (PRC) of Ministry of Health and Family Welfare and Manuscriptology Research Centre of the Ministry of Culture, Government of India.

Several alumni of the University have brought glory to the university by their distinguished services in chosen fields both within and outside the country. More than twenty five students and teachers of this university have been Vice-Chancellors of different Indian Universities and also D.G.GSI, Government of India. This university has also produced a number of top ranking television and Cine artists. SCOPUS survey of Department of Science and Technology (DST), New Delhi has ranked the university at 30th place amongst 450 university of the country.

A prominent city of Madhya Pradesh *Sagar* is well connected by rail and road network situated about 200 kms. away from *Lalitpur* (100 kms.), *Jhansi* (200 kms.), *Katni*, *Jabalpur* (190 kms.) and *Bhopal* (200 kms.). It is 75 Km from *Bina* Railway Junction (WCR). The University provides a congenial academic atmosphere to the youth to nurture potential for excellence.

Ph.D. Programmes (2015)

Dr. Harisingh Gour Vishwavidyalaya, Sagar declares the conduct of its **Ph.D. Entrance Examination** for admission to Ph.D. programme, for the academic session 2015 - 16 in 29 disciplines in the month of **July, 2015**. Candidates possessing Post-Graduate or equivalent degree in relevant / allied subjects with minimum 55% marks may directly apply on-line through university website www.dhsgsu.ac.in/mponline/services

1.0: Admission to Ph.D. programme :

The admission to Ph.D. programme is given by the following methods:-

- (a) Admission through **Ph.D. Written Test** followed by interview (Interview shall comprise of 20 marks) of oral examination qualified candidates only.
- (b) Admission through interview only for candidates exempted from Written Test.

1.1: Eligibility: Minimum Qualification:

- Candidates must have secured **Post-Graduate (or equivalent) degree in relevant / allied subjects.**
- Candidates must have secured at above **55% marks** (without rounding off) / **3.50 CGPA in seven point grade scale** / **5.01 CGPA in ten point grade scale**, for General and OBC in their **Master's Degree** or equivalent examination from Universities / Institutes recognized by UGC are eligible to appear in the Written Test and Interview. The Scheduled Caste (SC) / Scheduled Tribes (ST) / Physically Challenged (PC) category students must have secured **50% marks** (without rounding off) / **3.05 CGPA in seven point grade scale** / **4.01 CGPA in ten point grade scale** in their Master's degree, are eligible to appear in the test.

- **Without rounding off means 550 marks out of 1000, and 500 marks out of 1000.**
- **The candidate appearing in the last semester of the qualifying examination may also apply, however, he or she must have to produce final result on or before the date of interview (Second week of July, 2015).**
- **Failing of which his or her candidature will automatically stand cancelled.**

1.2: Admission through Written Test

- The NET-LS and non fellowship holders (mentioned below in clause **1.3**) shall be admitted through written test followed by an **interview of eligible candidates.**
- Written test shall comprise of 200 marks (100 MCQ questions) and an interview of 20 marks.
- Candidates securing 100 and above 100 marks (in case of General candidates) and 90 marks and above 90 marks (in case of SC / ST candidates) shall only be considered qualified and called for the interview of 20 marks.

1.3: Exemption from Written Test

Exemption from written test may include certain categories of candidates listed below. However, such candidates will have to apply for admission as per clause 2.3.2(i) of university ordinance and appear directly before the Interview Committee constituted as per clause 2.3.2(iv) of Ph.D. Ordinance.

- A candidate who fulfils one of the following requirements may be considered **exempted from written test.** But such candidate will have to appear in the interview conducted for the purpose.

The exemptions from appearing in the written test may be granted to:

- (i) A candidate who has qualified in (NET-JRF) UGC/CSIR examination.

- (ii) A candidate who is awarded a **National Fellowship** to pursue research. Such exemption is granted to candidates who possess a **National Fellowship** awarded by a **Government/semi-Government of India (GOI) organizations** such as Council of Scientific and Industrial Research (**CSIR**), University Grants Commission (**UGC**), All India Council for Technical Education (**AICTE**), Department of Science and Technology (**DST**), Defense Research and Development Organization (**DRDO**), Department of Atomic Energy (**DAE**), Department of Biotechnology (DBT), Indian Council of Agricultural Research (ICAR), Indian Council of Medical Research (ICMR), *Ayurveda Yoga Unani Siddha* Homeopathy (**AYUSH**) and similar National Level Organizations.
- (iii) **Teacher Fellowship Holders** will be permitted to pursue Ph. D. Program with necessary eligibility conditions and qualifications **subject to the permission and requisite leave** from their parent department/organization/institution for the period of Ph. D. Program.
- (iv) A candidate who is selected under Quality Improvement Program (**QIP**) of **AICTE**, Faculty Development Programme (**FDP**) of UGC provided that he / she has obtained appropriate study leave.
- (v) A candidate who is **sponsored as a full-time candidate by any other university institution/college/government department/public sector undertaking/ R&D organization**, provided that the he/she has obtained appropriate study leave for pursuing the Ph.D. programme in a Department/ School of the University.
- (vi) A **foreign national** who is a **recipient of fellowship** by Indian Council for Cultural Relations (**ICCR**), Government of India and is sponsored by his/her government.
- (vii) A self-financing foreign national who is admitted through the Embassy/High commission of his/her country after getting approval from the Ministry of External Affairs and 'No Objection Certificate' from the Department of Higher Education, Ministry of Human Resources Development, Government of India or admitted under an MOU.
- (viii) A candidate who is sponsored as a part-time candidate by a non-degree awarding institution / government department/public sector undertaking/R & D. organization, who shall work for his/her Ph.D. in his/her parent organization fulfilling the residency period requirement prescribed in the relevant ordinances. The candidate is required to submit a sponsorship and work experience certificate from the parent organization. The non-degree awarding institutions, government departments, public sector undertakings, R & D organizations are only those, which are recognized as centers of research by the University.
- (ix) A regular non-Ph. D. faculty member/officer/employee of the University shall be permitted to pursue Ph. D. Program with necessary eligibility conditions and qualifications subject to the permission of the University.

Note: 1. Candidates exempted from written test also have to apply NOW through www.dhsgsu.ac.in/mponline

- 2. There shall be a combined merit for candidates appeared in written test, and candidates exempted from written test on the basis of marks converted to percentage in written test plus interview (200+20=220 marks), and only interview (20 marks) respectively.**

Eligible Candidates and other such categories of exemptions from appearing in the written, as mentioned above • Need to apply in the stipulated time mentioned in the advertisement • though exempted from written test.

2.0 Reservation of seats:

- As per the rules of Government of India candidates belonging to SC, ST, OBC (NCL) and Physically Challenged (PC) will be given reservation i. e. 7.5% for ST, 15% for SC and 27% for OBC (<http://pib.nic./newsite/erelcontent.astx?reliid=23895>).
- As per the rules of Government of India, 3% seats are reserved within each of the categories for PC categories (*on horizontal basis*), subject to other minimum eligibility at the time of Interview. PC candidate should have at least 40% physical impairment and mandatorily certified by the competent authority at the time of Interview.
- Kashmiri Migrants will be given certain concessions in admission as per the MHRD guidelines (MHRD letter No. DO: F-1-13/2010CPP-II Dated 19/03/2015. **(*10% Relaxation in cut of Percentage Subject to Minimum Eligibility/ Increase in intake Capacity 5% Course wise, Waiving off domicile Requirement)** (Except in courses governed by Statuary Bodies) and creation of 2 seats** under supernumerary quota for students from J&K (Do: F-1-1/2012SA-III dated 13/03/2015). ** 1 seat for courses governed by Statutory Bodies.
- In case the reserved seats in the OBC-NCL are not filled, they can be filled by General category candidates.

Note:

1. All above relaxations are subject to states of merit of the candidate and the number of declared seats within a course. In no case the number in seats shall be raised (supernumerary).
2. The declared numbers of seats have been derived on account of availability of a Supervisor and available departmental infrastructure to accommodate suitable number of candidates.
3. The above reservation shall be applicable for the number of seats declared within a course.

3.0 Certificate Required From Reserved category students

Scheduled Castes/Scheduled Tribes: SC/ST candidates shall have to submit a self attested copy of the Certificate mentioning that the candidate belongs to SC/ST community. Such certificates shall be subject to verification from the concerned District Magistrate. The following are empowered to issue the certificate:

- i. District Magistrate / Additional District Magistrate / Collector/ Deputy Commissioner / Additional Deputy Commissioner / Deputy Collector / First Class Stipendiary Magistrate/ City Magistrate/ Sub-Divisional Magistrate/ *Taluka* Magistrate / Executive Magistrate/ Extra Assistant Commissioner.
- ii. Chief Presidency Magistrate/Addl. Chief Presidency Magistrate/Presidency Magistrate.
- iii. Revenue Officer not below the rank of *Tehsildar*.
- iv. Sub-Divisional Officer of the area where the candidate and/or his family normally resides.
 - (a) Name of his/her caste/tribe, (●) whether he/she belongs to SC or ST, (●) District and the State or Union Territory of his/her usual place of residence and (●) the appropriate Govt. of India schedule (www.dhsgsu.ac.in/xxx1.php) under which his/her caste/tribe is approved by it as SC or ST. The candidate should satisfy the minimum eligibility requirement for that category.
 - (b) The candidates belonging to OBC (NCL) category as listed by the Central Govt., (www.dhsgsu.ac.in/xxx2.php) must submit the valid certificate issued by the competent authority.
 - (c) For OBC-NCL Income certificate issued by competent authority, on or after June, 2015 certificate should be mandatory.
 - (d) Physically challenged (PC) visually impaired and/or orthopedically handicapped (on horizontal reservation Basis) candidates shall have to submit an attested copy of disability Certificate issued by the District Chief Medical officer / Medical board.

- Candidates must note that Certificate from any other person/authority shall not be accepted in any case.
- If the candidate to belonging to SC or ST, his/her caste/tribe must be listed in the appropriate Govt. of India schedule. The caste Certificate should clearly state:

4.0 : Entrance Examination Schedule

Duration for the Submission of Online Entrance Examination Form through : www.dhsgsu.ac.in/MPOnline	22 nd May 2015 to 15 th June 2015
Date of Written Test	1 st July 2015, Wednesday (10 am to 12.00 noon)
Venue of Written Test	UTD, Dr. Harisingh Gour Vishwavidyalaya, Sagar (M.P.)
Tentative dates of Interview for both (Written test Exempted candidates and Written test qualified candidates) www.dhsgsu.ac.in	Suitably within 22 nd to 24 th July 2015.

Note: Candidate should keep watching the University website www.dhsgsu.ac.in for necessary information. Candidates need not to send Hard copy, but should bring the hard copy with category certificate at the time of conduct of examination.

5.0: Structure of Entrance Examination:

5.1: Written Test –

1. There would be one written paper of 200 marks of 2 hours duration having two parts–
Part “A” – General Aptitude Test: This part will be of 40 marks consisting of 20 objective type questions (MCQ)
Part “B” – Subject Specific: This part will be of 160 marks consisting of 80 objective type questions (MCQ).

Note: Eligibility to be called for Interview –

Candidates who have appeared in written test shall be called for interview, if they secure minimum cut-off marks in the written test as mentioned below.

- For unreserved, (OBC) Categories and Physically Challenged (PC) 50% marks (i.e. 100 marks) in written test.
- For SC/ST Categories 45% marks (i.e. 90 marks) in written test.

The candidate who fulfills the requirements mentioned at page No. 5 (1.3) of this brochure and has applied for admission under the category of Direct Admission shall be called for interview.

2. **Interview** – The Interview will be of 20 marks.

Note : The committee shall take into consideration the status of marks secured by the candidate in his/her **PG examination** (in concerned subject), besides Oral questions / his or her presentation before interview Committee.

Appearance in the interview is mandatory for the candidates who have called for the interview.

Note: Departments like Management may like to have Group Discussion.

- 5.2: **Syllabus:** Syllabus for Art / Humanities/Social sciences would be same as to that of **UGC/NET** while in Science subjects the syllabus would be as per **CSIR/ NET**.

5.3 Preparation of Merit List

There shall be a combined merit for candidates appeared in written test, and candidates exempted from written test on the basis of marks converted to

percentage in written test plus interview (200+20=220 marks), and only in interview (20 marks) respectively, subject to obtaining the minimum cut marks as follows:

- For unreserved and OBC categories – 50% Marks i.e. 100 out-of 200 (written test) and overall 110 out-of 220 marks.
- For SC / ST categories 45% Marks i.e. 90 out-of 200 (written test) and overall 99 marks) out-of 220 marks.
- Candidates exempted from written test also have to secure minimum 10 marks (Unreserved and OBC category) and 9 marks (SC and ST categories).

6.0 Department wise Seats for Ph.D. :

Department/Subject	Test Code	Eligibility / Qualification / Duration #	Seats*
Ancient Indian History	401	Post-Graduate (or equivalent) degree in relevant / Allied subjects	07
Adult Education	402	Post-Graduate (or equivalent) degree in relevant / Allied subjects	06
Anthropology	403	Post-Graduate (or equivalent) degree in relevant / Allied subjects	02
Applied Geology	404	Post-Graduate (or equivalent) degree in relevant / Allied subjects	18
Applied Microbiology	405	Post-Graduate (or equivalent) degree in relevant / Allied subjects	04
Biotechnology	406	Post-Graduate (or equivalent) degree in relevant / Allied subjects	05
Botany	407	Post-Graduate (or equivalent) degree in relevant / Allied subjects	14
Business Management	408	Post-Graduate (or equivalent) degree in relevant / Allied subjects	05
Chemistry	409	Post-Graduate (or equivalent) degree in relevant / Allied subjects	32
Commerce	410	Post-Graduate (or equivalent) degree in relevant / Allied subjects	07
Computer Application	411	Post-Graduate (or equivalent) degree in relevant / Allied subjects	05
Criminology	412	Post-Graduate (or equivalent) degree in relevant / Allied subjects	03
Economics	413	Post-Graduate (or equivalent) degree in relevant / Allied subjects	07
English	414	Post-Graduate (or equivalent) degree in relevant / Allied subjects	01
Forensic Science	415	Post-Graduate (or equivalent) degree in relevant / Allied subjects	03
Hindi	416	Post-Graduate (or equivalent) degree in relevant / Allied subjects	13
History	417	Post-Graduate (or equivalent) degree in relevant / Allied subjects	02
Journalism & Communication	418	Post-Graduate (or equivalent) degree in relevant / Allied subjects	04
Library Sc.	419	Post-Graduate (or equivalent) degree in relevant / Allied subjects	03
Mathematics	420	Post-Graduate (or equivalent) degree in relevant / Allied subjects	20
Pharmacy	421	Post-Graduate (or equivalent) degree in relevant / Allied subjects	14
Philosophy	422	Post-Graduate (or equivalent) degree in relevant / Allied subjects	11
Physics	423	Post-Graduate (or equivalent) degree in relevant / Allied subjects	10
Political Science and Public Admn.	424	Post-Graduate (or equivalent) degree in relevant / Allied subjects	03
Sanskrit	425	Post-Graduate (or equivalent) degree in relevant / Allied subjects	04
Sociology	426	Post-Graduate (or equivalent) degree in relevant / Allied subjects	05
Urdu	427	Post-Graduate (or equivalent) degree in relevant / Allied subjects	01
Yogic Science	428	Post-Graduate (or equivalent) degree in relevant / Allied subjects	05
Zoology	429	Post-Graduate (or equivalent) degree in relevant / Allied subjects	13

* **The seats mentioned** above are likely to vary under extreme cases. The seats declared may remain vacant/unfilled due to lack of suitable candidate “vise a versa” unavailability of supervisor for reasons cropped up later.

7.0 **HOW TO APPLY**

7.1 : FILLING OF ON-LINE APPLICATION FORM AND SUBMISSION OF HARD COPY:

Step 1

Visit university website www.dhsgsu.ac.in

Click the **MPOnline** in quick links

A Window showing following shall appear

Notifications	Services	download
---------------	----------	----------

Click on to services

A Window showing **Application for PhD Admission/Entrance Test - 2015-16** shall appear

Step 2 Click on **Application for PhD Admission/Entrance Test - 2015-16**

This will take you to online application form.

- Fill all the Entries carefully.
- Attach your scanned photographs (maximum size 250kb and 72DPI(200*200 pixels))
- Attach your scanned signature (maximum size 100kb)
- **Verify your entries before you proceed to the next step.**

Note 1: Certain markers such as age, qualifications, percentage, category and fees are mandatory. Without making entries in these fields candidates may not be able to proceeds for next step.

Note 2: Candidate can apply only in one Ph.D. programme at a time. As the date, time, and venue for all the Ph.D. programmes is simultaneous.

Note 3: For **Direct Admission** Candidates, **Read the para 3 page 4 of the brochure carefully**

Step 3 Fill the details carefully:

- Give only your Mobile Number and e-mail for receiving mails & SMS.
- Category (SC/ST/OBC/OBC-NCL/PC) Certificate must be with you

Check all the particulars carefully then submit the form

Fill the verification **code** and click **Submit Details**

A form will be generated on monitor with details, photograph signatures and application id.

For **Direct Admission** Candidates, **Read the para 3 page 4 of the brochure carefully**

- Submit declaration after declaration Click on **Proceed to payment**

Step 4

- Select your payment gateway through MPOnline authorized KIOSK / Net Banking / ATM cum Debit Card / Credit Card

After payment an application receipt will be generated

- The Monitor ready copy of the application form will be displayed.
- Candidates may get their form and payment receipts by entering **Application ID** and **Date of Birth**

Step 5

- Candidates can check their form and payment receipts by entering **Application ID** and **Date of Birth**.
- Keep one hard copy of the form with you.
- Bring hard copy on the date of examination at the examination center in a closed envelope marked with your Roll Number and DOB.
- The envelop be addressed to The **Chairman, Admission Cell, Dr. Harisingh Gour University, Sagar – (M.P.) 470003**
- **ONLINE log-in is compulsory for each candidate interested in the Ph.D. programme of this University**

- **Candidates for Direct Admission may send their applications to the The Chairman, Admission Cell, Dr. Harisingh Gour University, Sagar – 470 003 (M.P.) marked with Your Form Number and Subject code.**
- **Scrutiny/verification of all the documents viz., (age, academic performance, category-SC/ST/OBC-NCL/PC certificates, Kashmiri Migrants etc) shall be performed at the time of Interview / counseling.**
- i. However, Hard-Copy/Printout of application form Completed in all respect (SC/ST/OBC-NCL/PC/ and valid NET-JRF certificates be brought at the time of Counseling.
- ii. Do not submit any original document, however, produce the same as and when asked by the Board and university authorities.

7.2 ADMIT CARD

- i. No candidate shall be allowed to appear in the Test Centre without a valid Admit Card.
- ii. **Identity Verification:** At the examination hall, the admit card has to be presented to the invigilators for verification. The candidate's identity will be verified with respect to his/her details on the admit card and the centre verification record. If the identity is in doubt, the candidate will not be allowed to appear in the center.
- iii. The candidates are advised to keep the Admit Cards carefully as it would be required at the time of interview.

iii. **Important :** The candidates should carefully examine the Admit card and all entries made therein. In case of any discrepancy, the candidate should inform immediately to the Admission Cell.

7.3 : Entrance Examination Fee

Entrance Test Fee: General / OBC / PC category

Entrance test fee is **Rs.900/+30/ (portal charge)** for General, OBC & PC Candidate **Rs.450/+30/ (portal charge)** for SC/ST Candidates. It will be deposited through MPOnline authorized KIOSK in MP or any ATM cum Debit Card/Credit Card or Net Banking from anywhere.

8.0: Instructions Regarding Entrance Examination:

1. The candidate must carry his/her valid Admit Card for the concerned **Written Test**.
 2. Candidate must reach at the prescribed venue at least 30 to 45 mints before the commencement of examination. He / She may occupy only his/her allotted seat as per his/her Roll Number in the seating arrangement made for the concerned Test.
 3. No candidate will be allowed to enter in the test centre after 30 minutes of the commencement of the **Written Test**.
 4. Candidate may be allowed to leave the test centre only after an hour of the start of the **Written Test**.
 5. There is no provision to provide or permit a 'writer' in the **Written Test**.
 6. Calculators/watch calculators, electronic diary, pager, mobile phones, earphones, alarm clock digital watches with memory, slide rule, etc. are strictly not allowed in the examination hall. However, even after this any candidate is found to carry any of these, he/she shall be considered as Using Un-fair means.
 7. For any interpretational difficulties in the paper the **interpretation through English language shall be deemed as correct**, and decision of University in this regard shall be treated as final.
 8. The candidate is also instructed to carefully verify the subject code, number of questions, time, status of printing, in the question paper. No complaints shall be entertained in this matter when test time is over.
- **ONLINE Log-in is Mandatory for each candidate interested in the Ph.D. programme**

of this University; therefore no direct (off-line) applications shall be entertained.

- Scrutiny/verification of all the documents viz., (age, academic performance, category-SC/ST/OBC-NC/PC certificates, Kashmiri Migrants etc) shall be performed at the time of Interview / counseling.

NOTE: If it is found at any stage that, the applicant is not eligible for admission in a course under University rules; his / her candidature will automatically stand cancelled. It will be the responsibility of candidate to go through rules. Please note that thorough checking of Application Form, Minimum Eligibility requirements, Original documents in support of Academic Certificates; Categories claimed will be done only at the time of Interview (if called for the same). At that stage also the candidature of the applicant will stand cancelled, if he/she does not fulfill the requirements of admission.

9.0 : General Instructions :

- Candidates appearing in the final year of the Qualifying Examination may also apply and appear in the written Test. However, to get admission, candidates are required to produce original mark-sheet of the qualifying examination at the time of interview i.e. **July 2015** for getting admission.
- No admissions shall be made on the basis of confidential mark-sheet or provisional results.
- If the applicant has passed the qualifying examination where grades are awarded, grade should not be less than 4 CGPA in 10 point or equivalent in 7 point grade scale.
- “Aggregate percentage of marks” will not include grace marks awarded to a candidate.
- Degrees/Certificates recognized by Association of Indian Universities (AIU) shall only be deemed as equivalent degrees/certificates.

Please Note: Applicants must fully satisfy themselves about the eligibility criteria as prescribed above, before filling in their application form

- The candidate shall be bound by the University Statutes/Ordinances/ Rules and Regulations framed from time to time. In all matters relating to Ph.D. Entrance Test and admission to respective Courses, the decision of the University shall be final.
- Mere appearance in the Written Test or securing pass marks at the entrance Test does not entitle candidate to be considered for admission to the Course unless he/she fulfils the other eligibility conditions. Applicants must fully satisfy themselves about their eligibility before filling in the application form. It shall be the responsibility of the Candidate, to thoroughly go through the rules / conditions regarding eligibility, age limit, caste category, and selection of subject etc.,
- As candidates are allowed to appear in the Written Tests provisionally, it would be the responsibility of the candidate to furnish correct information, as no scrutiny of the application forms would be done before entrance test examination. The final verification of Mark sheets/Degrees/Certificates, validity of Certificates/Mark sheets of Qualifying Examination and also non-involvement in the adoption of unfair means in any of the University Examination/Entrance Tests held earlier, will be made at the time of interview.
- The candidate must ensure that he/she is qualified to appear in the entrance Test. If it is detected at any stage that he/she did not fulfill the minimum qualifications, or, there was something against the candidate which would have prevented him/her from being admitted in the concerned subject, or, the candidate has provided false information or no information about his/her previous involvement in an act punishable under law or act of gross misconduct and indiscipline, then his/her candidature shall not be considered and his/her admission if already made shall be cancelled at any stage and he/she shall be debarred from appearing in any of the future Entrance Examination of the University.

It shall be the responsibility of the Candidate himself / herself, to thoroughly go through the rules / conditions regarding eligibility, Age limit, Caste category, selection of subject, choice of exam centre etc. University / Admission Cell will not entertain any complaint occurring due to negligence / ignorance / carelessness of the candidate at any stage.

- If an applicant, who does not fulfill the minimum eligibility requirements and is inadvertently allowed to appear at the Entrance Test, he/she shall not be **entitled to use such case as a right to stake claim** for admission at a later date that he/she meets the eligibility requirements.

- xi. Candidates who have been awarded Ph.D. Degree of this University are not allowed to take admission in same subject/guide again.
- xii. Candidates admitted to any course in this University shall not be eligible to pursue simultaneously any other full-time course in this or in any other University/Institution.
- xiii. It is mandatory to produce original certificates regarding Age, Caste, eligibility and income at the time of interview. The candidates should pay the required fee on or within the prescribed date. If a candidate fails to deposit the fees as directed his claim for admission stand cancelled.
- xiv. Candidate must visit University Website regularly www.dhsgsu.ac.in for all updates, results, dates of interview, list of selected candidates for final admission, etc.

10. - Method of answering in the written test

- (i) A Question Booklet containing the questions and a separate Answer Sheet (OMR) shall be provided to the candidates at the beginning of the Test.
- (ii) The candidate, within 5 minutes of the issue of the Question Booklet, shall check the Question Booklet to ensure that it contains all the pages in correct sequence and that no page/question is missing. In case of faulty Question Booklet, the candidate shall immediately bring it to the notice of the Superintendent/Invigilators to obtain another Question Booklet.
- (iii) The candidate is required to write his/her Roll Number, Question Booklet number and Serial Number of Answer Sheet at the appropriate places provided in the answer sheet by **Black Ball Point pen** only. In addition, he/she is also required to fill up Roll Number in the space provided in the answer sheet by darkening the appropriate circles.
- (iv) Each question shall be followed by **four alternative answers**. The candidate is required to identify the one which he/she feels to be the correct answer and record/mark the answer by darkening the appropriate circle in the answer sheet by **Black Ball Point pen** only, as will also be mentioned in the guidelines given on the first page of the Question Booklet.. For example, if out of 4 alternatives (A) (B) (C) & (D) given against a question the candidate identifies (B) as the correct answer, then he/she is required to darken the circle „B“ only in the Answer Sheet as given below:

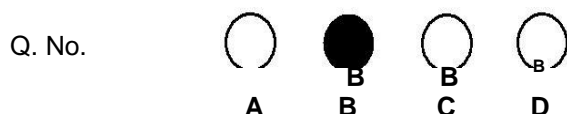

The answer will be treated incorrect if more than one circle is darkened or a circle is darkened improperly. Any other method of marking such as tick mark, cross mark, use of dot, line mark and half-filled circle or marks outside the circle shall not be evaluated.

- (v) If any question is not attempted, the candidate is required to leave all the circles against that question as blank. Such an answer will be awarded zero mark.
- (vi) Inner cover page of the Question Booklet or the blank space/page at the end of Question Booklet may be used for rough work. No blank paper will be provided/allowed to be used for rough work.
- (vii) No page from the Question Booklet is to be torn or removed. If a candidate is found tearing any page from the Question Booklet he/she shall be liable to punishment for adopting unfair means and shall not be allowed to continue in the Written Test.

11.0 Cases of Credit Transfer:

Cases of Transfer shall be considered (as Credit transfer) only for the candidates from Central Universities / IITs equivalent provided (i) his/her admission is through entrance examination (ii) his / her admission / evaluation basis is CBCS, (iii) they completed his / her course work of minimum eligibility requirement of credits (24) and (iv) rest all eligibilities desired for a fresh candidates.

Note: Pencil should not be used for answering the question paper at any stage.

(x) At the end of the test, candidate has to **handover/return marked OMR answer sheet and the used question booklet** to the invigilator before leaving the examination hall.

12.0 A Fee Structure :**Proposed Fee Structure for Ph.D. (Eight Semesters): General Category**

SN	Heads	Ph.D.								
		Sem. I	Sem. II	Sem. III	Sem. IV	Sem. V	Sem. VI	Sem.VII	Sem. VIII	Sem. IX onwards, if required
1	Admission Fee	500/	----	----	----	----	----	----	----	500/
2	Tuition Fee	750/	750/	750/	750/	750/	750/	750/	750/	450/
3	Lab Fee (Wherever applicable)	1000/	1000/	1000/	1000/	1000/	1000/	1000/	1000/	1000/
4	Library Fee	300/	300/	300/	300/	300/	300	300/	300/	300/
5	Exam Fee	---	----	----	----	----	----	----	2500/	----
6	Exam Fee (Overstay)									2500/- (at the time of submission)
7	Sports Fee	100/	100/	100/	100/	100/	100/	100/	100/	100/
8	Student Welfare / fund	200/	----	----	----	----	----	----	----	----
9	Medical Fee	120/	120/	120/	120/	120/	120/	120/	120/	120/
10	Caution Money (Refundable)	2500/	----	----	----	----	----	----	----	----
11	Enrollment fee	100/	----	----	----	----	----	----	----	100/
12	Identity card fee	150/	----	----	----	----	----	----	----	-----
13	Mediclaime/Insurance premium	100/		100/	----	100/	----	100/	----	100/
14	Additional Fee (Sem IX onwards, if required)	----	----	----	----	----	----	----	----	500/
15	Grand Total	5820/	2270/	2370/	2270/	2370/	2270/	2370/	4770/	5970/

(S. Shukla) (S. Shukla) (S. Shukla) (S. Shukla) (S. Shukla) (S. Shukla)

12.0 (B) Fee Structure**Proposed Fee Structure for Ph.D. (Eight Semesters): SC/ST/PC**

S. No.	Heads	Ph.D.								
		Sem. I	Sem. II	Sem. III	Sem. IV	Sem. V	Sem. VI	Sem.VII	Sem. VIII	Sem IX onwards, if required
1	Admission Fee	500/-								500/-
2	Tuition Fee	250/-	250/-	250/-	250/-	250/-	250/-	250/-	250/	250/-
3	Lab Fee (Wherever applicable)	400/-	400/-	400/-	400/-	400/-	400/-	400/-	400/	400/-
4	Library Fee	300/-	300/-	300/-	300/-	300/-	300	300/-	300/	300/-
5	Exam Fee								2500/	
6	Exam Fee (Overstay)									2500/- (At the time of submission)
7	Sports Fee	100/-	100/-	100/-	100/-	100/-	100/-	100/-	100/	100/-
8	Student Welfare / fund	200/-								
9	Medical Fee	120/-	120/-	120/-	120/-	120/-	120/-	120/-	120/	120/-
10	Caution Money (Refundable)	2500/-								
11	Enrollment fee	100/-								100/-
12	Identity card fee	150/-								
13	Mediclaime/Insurance premium	100/-		100/-		100/-		100/-		100/-
14	Additional Fee (Sem IX onwards, if required)									500/-
15	Grand Total	4720/-	1170/-	1270/-	1170/-	1270/-	1170/-	1270/-	3670/	4870/-

(S. Shukla) (S. Shukla) (S. Shukla) (S. Shukla) (S. Shukla) (S. Shukla)

Prof. S.N. Limaye

Chairman, Admission Committee,

Prof. P. P. Singh

Dean, Students' Affairs, Member

Prof. R.A. Singh

Director, Academic Affairs, Co-opted Member

Members of Admission Committee

Dr. Keshav Tekam, Department of Economics

Dr. U.K. Khedlekar, Department of Mathematics

Dr. Hemant Patidar, Department of Geography

Member Secretary, Admission Cell

Mr. Sanjeev Jainth, Assistant Registrar

Office Assistant : **Mr. Raghuraj Singh**

Admission Cell Office 07582 – 265833

e-mail : admission.dhsgsu@gmail.com